

DUNHAM SURVEYING, S.C.
SURVEYING & SUBDIVIDING
DELAVAN, WISCONSIN 53115

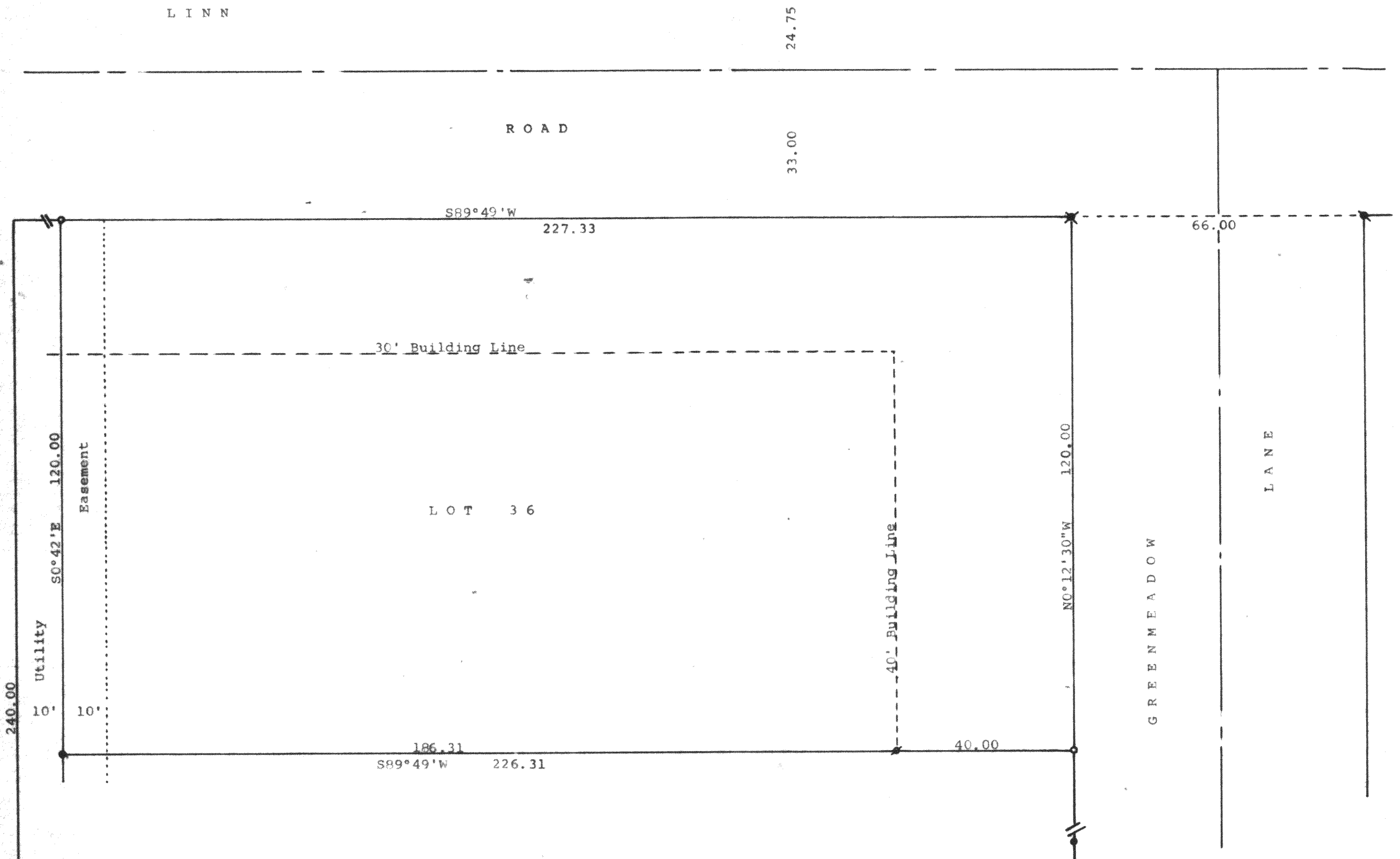

STATE OF WISCONSIN)
COUNTY OF WALWORTH) SS

I, George T. Dunham, Surveyor, certify that I have surveyed the property described as follows:

Lot 36 in Oak Meadow Subdivision located in the Northeast 1/4 of Section 29, T 2 N, R 16 E, Walworth County, Wisconsin, and that the above map is a true representation thereof and shows the size and location of the property, its exterior boundaries, the location of all visible structures and dimensions of all principal buildings thereon, boundary fences, apparent easements, roadways and visible encroachments, if any, and that I have surveyed the property hereon described according to the official records, to the best of my knowledge and belief.

June 24, 1988

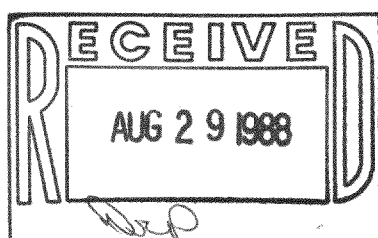

George T. Dunham
George T. Dunham, Surveyor

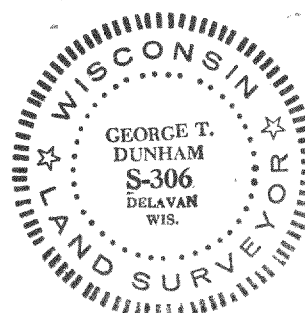

Scale - 1" = 20'

- = 1 1/16" Diameter Rod Found
- = 1/2" Iron Pipe Found
- ✕ = 1 3/16" Iron Rod Found
- ✕ = 1 3/16" Iron Rod Found bent and reset
- o = 3/4" X 24" Iron Pipe Set

Bearings shown are those of record on the recorded plat of Oak Meadow Subd. Survey ordered by:
Century 21, Skandia Realty
312 South 7th Street
Delavan, WI 53115